

FLOOR PLANS

FOURTH FLOOR
19,310 SQ FT

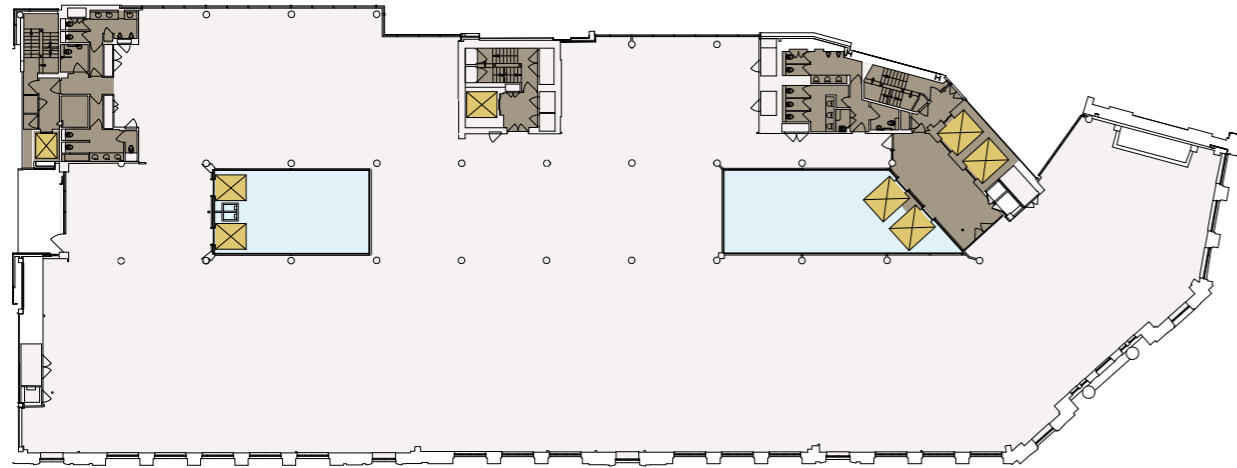

- Core & common areas
- Office
- Lifts
- Atrium

Plans are for indicative purposes only.

SIXTH FLOOR
19,318 SQ FT

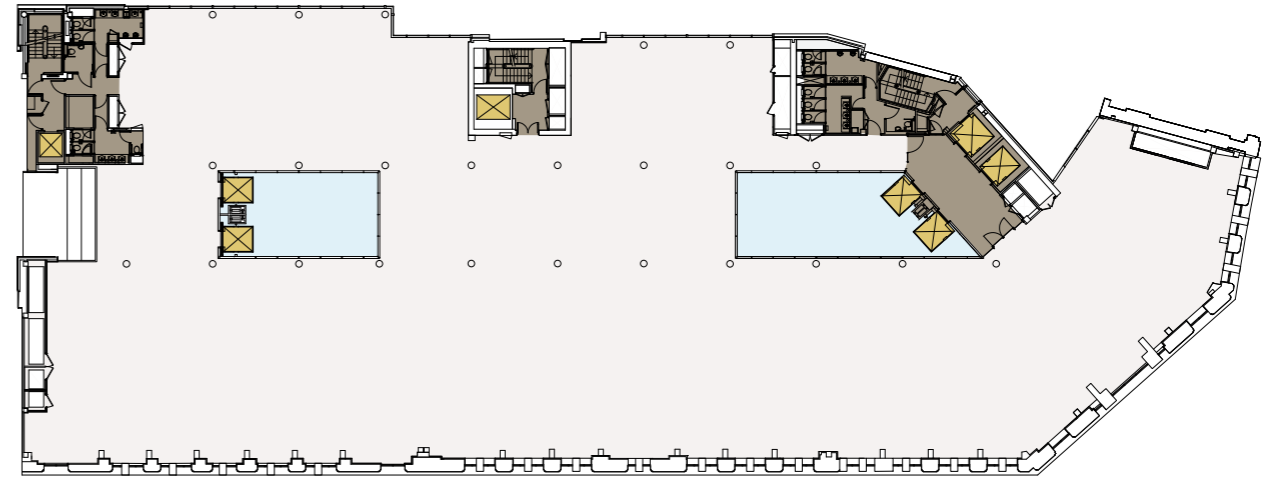

- Core & common areas
- Office
- Lifts
- Atrium

Plans are for indicative purposes only.



SPACE PLANS

Core & common areas
Office
Lifts
Terrace
Atrium

SIXTH FLOOR MEDIA

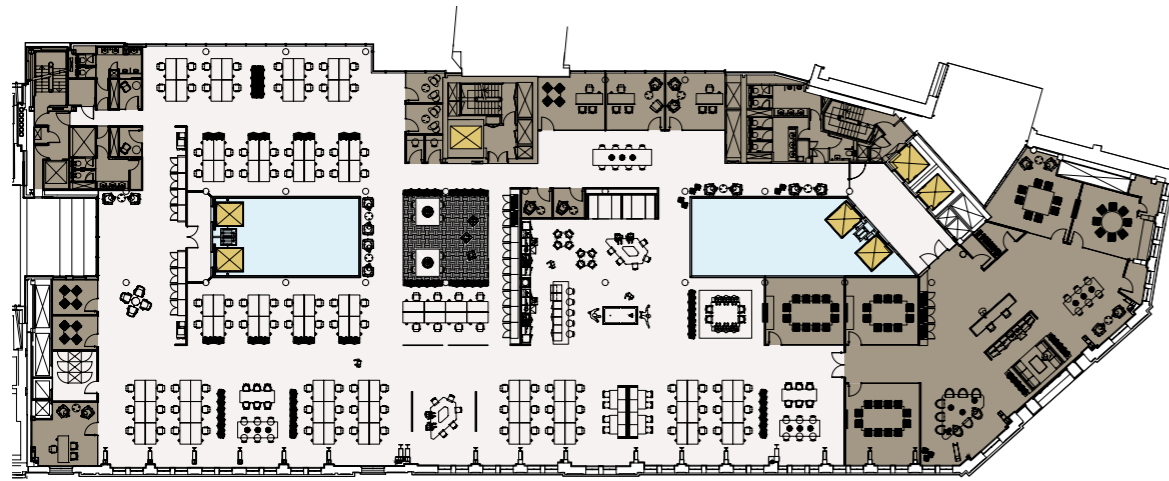

Reception- 2 person	1	4 person meeting room	2	Quiet room	2
Waiting area	1	1 person office	4	Coats cupboard	1
Coffee point	1	Open plan (1600 x 800)	100	Comms room	1
12 person meeting room	2	Hot desks	78	Print/Copy area	2
10 person meeting room	1	Tea point/Breakout	1	Store room	3
8 person meeting room	1	Meeting booth	2	Total (incl. hot desks)	184
7 person meeting room	1	Phone booth	6		

Plans are for indicative purposes only.

TYPICAL FLOOR CORPORATE

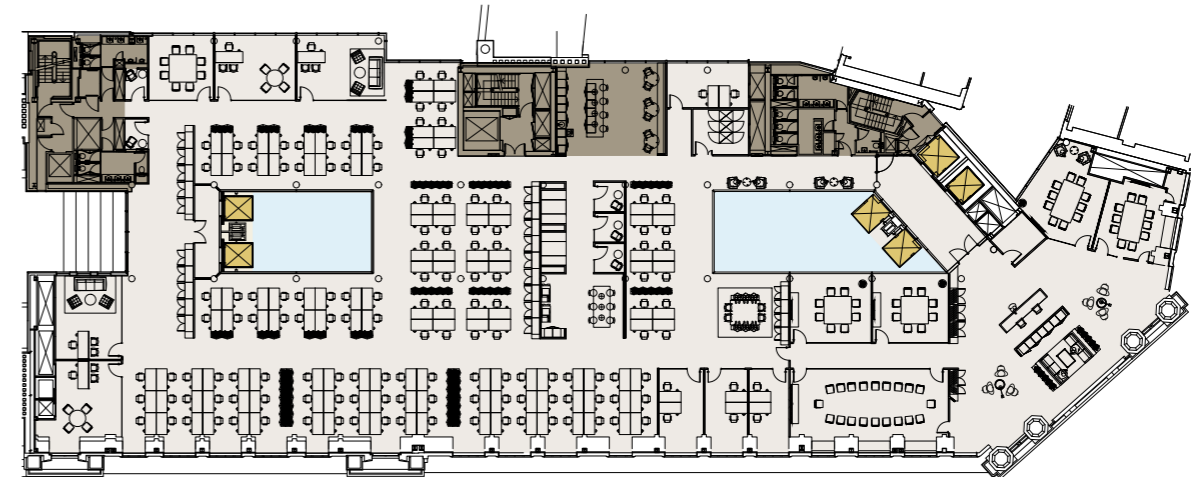

Reception - 2 person	1	2 person office	3	Hot desk area	1
Waiting area	1	Open plan (1400 x 800)	136	IT build (2 person)	1
20 persons boardroom	1	Tea point / Breakout	1	Comms room	1
10 person meeting room	2	High table and stools	1	Print/copy area	1
8 person meeting room	3	Meeting booth	2	Store room	4
1 person office	4	Phone booth	5	Total	150

Plans are for indicative purposes only.

TYPICAL FLOOR LEGAL

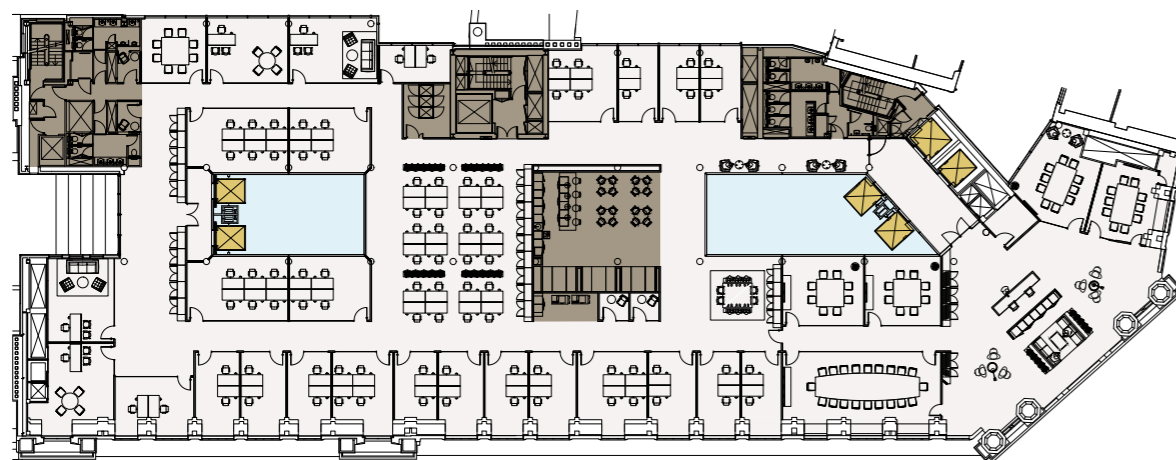

Work stations			Meeting rooms		Misc	
	Offices	Desks				
1 person office	4	4	8 person	2	Kitchen/breakout area	1
2 person office	15	30	10 person	2	Reception	1
4 person office	5	20	20 person	1	Waiting / soft seating areas	3
6 person office	2	12	Phone booth	2	Comms room	1
Open plan desks	24	24			Print area	1
Total	50	90				

Plans are for indicative purposes only.

BH₂

6,7 & 8 Tokenhouse Yard
London EC2R 7AS
Tel +44 (0)20 7600 5000

CALLUM STIDSTON-NOTT
T +44 (0)20 7710 7962
M +44 (0)7738 386 038
callums@bh2.co.uk

DAN ROBERTS
T +44 (0)20 7710 7958
M +44 (0)7801 143 909
danr@bh2.co.uk

www.bh2.co.uk



London & South East
43-45 Portman Square
London W1H 6LY

www.cushmanwakefield.com

JONATHAN HUCKSTEP
T +44 (0)7771 527 348
jonathan.huckstep@cushwake.com

MATT WAUGH
T +44 (0)7912 977 980
matt.waugh@cushwake.com

GEORGE HOMER
T +44 (0)7584 118 298
george.homer@cushwake.com

GINA STEVENS
T +44 (0)7775 112 999
gina.stevens@cushwake.com

MISREPRESENTATION ACT

BH2 give notice to anyone who may read these particulars as follows:

1. These particulars are prepared for the guidance only of prospective purchasers. They are intended to give a fair overall description of the property but are not intended to constitute part of an offer or contract.
 2. Any information contained herein (whether in the text, plans or photographs) is given in good faith but should not be relied upon as being a statement or representation of fact.
 3. Nothing in these particulars shall be deemed to be a statement that the property is in good condition or otherwise nor that any services or facilities are in good working order.
 4. The photographs appearing in this brochure show only certain parts of the property at the time when the photographs were taken. Certain aspects may have changed since the photographs were taken and it should not be assumed that the property remains precisely as displayed in the photographs. Furthermore, no assumptions should be made in respect of parts of the property which are not shown in the photographs.
 5. Any areas, measurements or distances referred to herein are approximate only.
 6. Where there is reference in these particulars to the fact that alterations have been carried out or that a particular use is made of any part of the property this is not intended to be a statement that any necessary planning, building regulations or other consents have been obtained and these matters must be verified by an intending purchaser.
 7. Descriptions of a property are inevitably subjective and the descriptions contained herein are in good faith as an opinion and not by way of statement of fact.
 8. Any intending purchaser should satisfy themselves as to the presence of any deleterious materials that may exist, or have been used in the construction of the property.
 9. The vendor provides no warranty as to the precise location of the boundaries of the properties.
 10. Floor areas are subject to remeasurement
- November 2022

BROCHURE DESIGNED BY SAENTYS | +44 (0)20 7407 8717 | WWW.SAENTYS.COM

